

MAGNUM HOTNECK MONOBLOC

MAGNUM Hotneck
monobloc mechanical
Tapping Tee for hot
tapping of water
pipes

- Suitable for PEHD and PVC pressure pipes
- Integrated cutter in stainless steel grade 304 / A2
- Suitable for installation on PN16 pipes
- Flat gasket for increased sealing surface
- Anti-rotation system



MAGNUM

HOTNECK MONOBLOC

Hot Tapping Tee

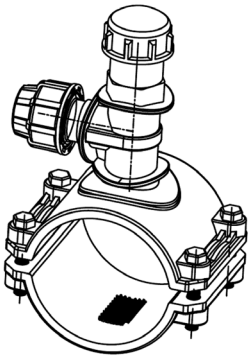
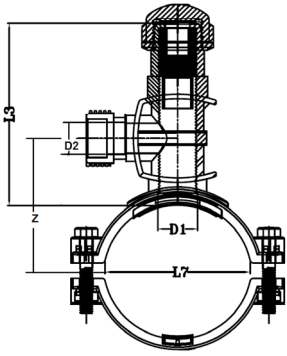

Item Code	Main pipe dimension [mm] L7	Outlet dimension [mm] D2	Saddle width L1 [mm]	Stack height L3 [mm]	Calculated pipe level offset z [mm]	Tapping diameter D1 [mm]	Box Qty. [pcs.]	Pallet Qty. [pcs.]	Weight /pc. [kg]
HNMB4020	40	20	94,36	114,00	56,00	20,50	30	900	0,315
HNMB4025	40	25	94,29	114,00	56,00	20,50	30	900	0,345
HNMB5020	50	20	94,26	115,00	65,00	20,50	30	900	0,350
HNMB5025	50	25	94,24	115,00	65,00	20,50	30	900	0,375
HNMB6320	63	20	99,40	111,00	65,00	20,50	25	750	0,460
HNMB6325	63	25	98,47	111,00	65,00	20,50	25	750	0,480
HNMB7520	75	20	98,00	119,00	81,00	20,50	20	600	0,510
HNMB7525	75	25	98,00	119,00	81,00	20,50	20	600	0,525
HNMB9020	90	20	100,00	119,00	89,00	20,50	15	450	0,560
HNMB9025	90	25	100,00	119,00	89,00	20,50	15	450	0,580
HNMB11020	110	20	100,00	120,00	97,00	20,50	10	300	0,590
HNMB11025	110	25	100,00	120,00	97,00	20,50	10	300	0,610
HNMB12520	125	20	100,00	117,00	105,00	20,50	10	300	0,605
HNMB12525	125	25	100,00	117,00	105,00	20,50	10	300	0,625

* All values are provided in mm

HNTK1 Hotneck tapping key, usable from d40 to d125

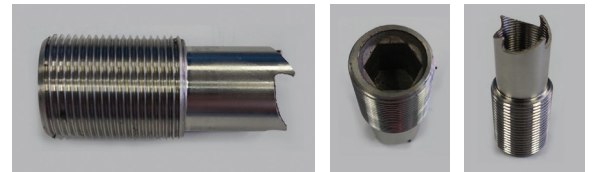
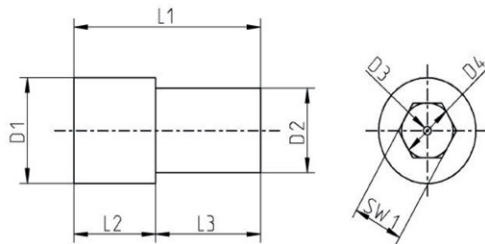

D outlet	L1	L2	L3	D1	D2	D4	SW1
d20	55,50	33,50	21,50	24,00	20,00	14,50	14,00
d25	55,50	33,50	21,50	24,00	20,00	14,50	14,00



- Clamp saddle made from PP-B to ISO13460-AS / NZS4129
- Compression fitting outlet acc. to ISO 17885:2021 for PEHD pipes SDR17 and SDR11
- Pressure rating PN10
- Suitable for installation on:
 - PE pipes to ISO4427, DIN8072, DIN8074, EN12201 in SDR17 and SDR11
 - PVC pressure pipes to ISO1452-2, DIN8061/8062, ISO4422
- Performance tests according to DIN8076:2013, EN1221-3 and DVGW GW335-B3
- Drinking water certification WRAS
- EPDM gasket for potable water use
- Cutter in stainless steel grade 304 / A2
- Flat EPDM gasket for increased sealing surface and better load distribution on the pipe
- Anti-rotation system to prevent unintentional movement of the saddle on the pipe